



St Richard Reynolds Catholic College

Policy: Uniform

Date of publication: October 2017

Date of approval by Governing Body: November 2017

Date of next review: As required

St Richard Reynolds Catholic College has a strict uniform policy which forms part of the Home-School Agreement. Our policy is intended to:

- develop a strong sense of belonging to the St Richard Reynolds community;
- encourage pupils to take pride in their appearance and in their role as ambassadors for the school;
- educate pupils in the need to dress appropriately for different purposes.

Uniform must be worn correctly at all times, including the journey to and from school. Please be conscious of the requirements of the school uniform dress code when purchasing shoes or clothing. Pupils will not be allowed to wear non-uniform items even if they have just been bought. Non-uniform items will be confiscated. If you are in any doubt about what is and is not acceptable, please ask one of the College's leadership team. Pupils who do not follow the uniform code, including hairstyles, cannot represent the College on trips or on sporting teams. The College may send pupils home to correct uniform if needed. Pupils may be supplied with appropriate footwear to wear in school if they are not wearing appropriate shoes.

The College has a limited supply of second hand uniform available for resale. Parents who are facing financial difficulties will be given first priority and should contact the College Business Manager to discuss.

The governing body has appointed Stevensons as the official uniform supplier. Stevensons has a branch at 1-15 Heath Road, Twickenham, Middlesex, TW1 4DB (020 8892 2201). All uniform can also be purchased online and there is a link from the College website. Items marked with a * are specifically designed for St Richard Reynolds Catholic High School (SRRCHS) or St Richard Reynolds Catholic Primary School (SRRCPs) and can only be purchased from Stevensons. Please ensure that all uniform is clearly labelled with your child's name.

St Richard Reynolds Catholic High School - boys

Schoolwear	
*Blazer	SRRCHS blazers must be worn to and from school, unless instructed otherwise.
Shirt	White, collared, suitable for a tie and worn with top button done up and tucked in properly. No logos.
*Pullover	SSRCHS grey pullovers. Cardigans or fleeces under the blazer or coat are not acceptable.
Trousers	Long charcoal grey, belted (black) trousers.
*Tie	SRRCHS tie to be worn with a smart knot. Tie length should cover six buttons.
Socks	Dark socks.
Shoes	Shoes should be black (including trimmings). Trainers, boots, canvas or suede are not acceptable.
Outdoors	
Coat	Plain coats which are long enough to cover the school blazer. Denim, leather and suede coats are not acceptable.
Hat and gloves	Plain. A grey woollen hat is available from Stevensons.
*Scarf	SRRCHS scarf.
*Bags	SRRCHS Back Pack.
General	
Jewellery	If wished, students may wear a plain wrist watch. No other jewellery or piercing is permitted.
Make-up	None allowed.
Hair	Hairstyles should be conventional: unnatural hair colours, very short hair and shaved patterns are not acceptable. Hair should be kept short, and in particular should be above the collar and above the ear. Boys should be clean shaven; facial hair is not permitted.
Boys Sportswear	
<p>Pupils are only allowed to wear the official kit, purchased from Stevensons. The following items are compulsory: *Polo Top, Reversible Top, Shorts & Sports Socks. Parents are strongly advised, given the nature of our weather, to buy the following items: * Hoody & Tracksuit bottoms. Kit should be carried in a SRRCHS holdall or plain black holdall or kit bag (no logos).</p>	

Appropriate hairstyles for boys

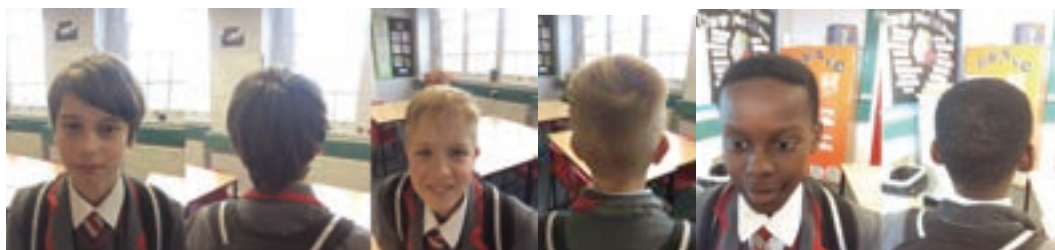

Inappropriate hairstyles for boys



St Richard Reynolds Catholic High School - Girls

Schoolwear	
*Blazer	SRRCHS blazers must be worn to and from school, unless instructed otherwise.
Blouse	White, collared, suitable for a tie and worn with top button done up and tucked in properly. No logos.
*Pullover	SRRCHS pullovers. Cardigans or fleeces under the blazer or coat are not acceptable.
*Skirt	Skirts should be purchased at or just below knee length and replaced if more than 4 inches from the bottom of the knee. Skirts must not be rolled up at the waist.
*Tie	SRRCHS tie to be worn with a smart knot. Tie length should cover six buttons.
Socks and Tights	Knee high or ankle socks in grey or white. Grey or flesh coloured tights. Black tights may be worn (no heavier than 50 denier).
Shoes	Shoes should be black (including trimmings) and no higher than 1½ inches. Trainers, boots, canvas or suede are not acceptable.
Outdoors	
Coat	Plain coats, long enough to cover the school blazer. Denim, leather and suede coats are not acceptable.
Hat and gloves	Plain. A grey woollen hat is available from Stevensons.
*Scarf	SRRCHS scarf.
*Bags	SRRCHS back pack.
General	
Jewellery	If wished, pupils may wear: <ul style="list-style-type: none"> • Plain wrist watch • One set of plain gold or silver studs in the lower earlobe • Plain cross or crucifix worn under blouse No other jewellery or piercing is permitted
Make-up	None allowed, except clear nail varnish. No false nails.
Hair	Hairstyles should be conventional: unnatural hair colours and shaved patterns are not acceptable. Hair bands and clips should be simple and in SRRCC colours (red, grey, black and white). Long hair should be tied back.
Sportswear	
Pupils are only allowed to wear the official kit, purchased from Stevensons. The following items are compulsory: *Polo Top, Long sleeved top, Skort & Sports Socks. Parents are strongly advised, given the nature of our weather, to buy the following items: *Hoody & Tracksuit bottoms. Kit should be carried in a SRRCC holdall or plain black holdall or kit bag (no logos).	

Appropriate Hairstyles for girls



Inappropriate Hairstyles for girls



St Richard Reynolds Catholic Primary School -Boys

Schoolwear	
Shirt	White shirts, with collar and suitable for ties. To be worn with the top button done up and tucked in at all times.
*Pullover	SRRCCPS red pullovers.
Trousers	Long grey pull-on trousers.
Shorts	Grey shorts.
*Tie	SRRCCPS tie (elasticated for infants and regular tie for juniors).
Socks	Dark socks.
Shoes	Shoes should be black. Trainers, boots, canvas or suede are not acceptable.
Outdoors	
Coat	Plain, waterproof coat in dark or school colours. SRRCCPS Mistral Jacket available. Denim, leather and suede coats are not acceptable.
Hat ,gloves and scarf	Scarves, hats and gloves should be plain and in dark or school colours. SRRCCPS red fleece hat available for colder weather and SRRCCPS legionnaire hat available for warmer weather.
*Bags	SRRCCPS book bag for infants and SRRCCPS rucksack for juniors.
General	
Jewellery	If wished, pupils may wear a plain wristwatch. No other jewellery or piercing is permitted.
Make-up	None allowed.
Hair	Hairstyles should be conventional: unnatural hair colours, very short hair and shaved patterns are not acceptable.
Sportswear	
The following items are compulsory and should be purchased from Stevensons: polo top, shorts and SRRCC PE kit bag. Pupils will also need plimsolls, trainers and plain black tracksuit bottoms for winter months (no leggings).	

St Richard Reynolds Catholic Primary School - Girls

Schoolwear	
Shirt	White shirts with collar and suitable for ties. To be worn with the top button done up and tucked in at all times.
*Pullover	SRRCCPS red pullovers.
Skirt	Grey pleated skirt.
Dresses	Grey pinafore dress. *SRRCCPS summer dress may be worn from Easter until October half-term.
*Tie	SRRCCPS tie (elasticated for infants and regular tie for juniors).
Socks	Charcoal/dark grey socks with winter uniform and white socks with summer dresses. Grey tights with winter uniform (no tights with summer dresses).
Shoes	Shoes should be black. Trainers, boots, canvas or suede are not acceptable.
Outdoors	
Coat	Plain, waterproof coat in dark or school colours. SRRCCPS Mistral Jacket available. Denim, leather and suede coats are not acceptable.
Hat, gloves and scarf	SRRCCPS red fleece hat available for colder weather and SRRCCPS legionnaire hat available for warmer weather.
*Bags	SRRCCPS book bag for infants and SRRCCPS rucksack for juniors.
General	
Jewellery	If wished, pupils may wear: <ul style="list-style-type: none"> • Plain wrist watch • One set of plain gold or silver studs in the lower earlobe • Plain cross or crucifix worn under blouse No other jewellery or piercing is permitted.
Make-up	None allowed.
Hair	Hairstyles should be conventional: unnatural hair colours and shaved patterns are not acceptable. Hair bands and clips should be simple and in SRRCC colours (red, grey, black and white). Hair below the shoulders should be tied back at all times.
Sportswear	
The following items are compulsory and should be purchased from Stevensons: polo top, shorts and SRRCC PE kit bag. Pupils will also need plimsolls, trainers and plain black tracksuit bottoms for winter months (no leggings).	